Finding E-compliance Information for UniFi Console

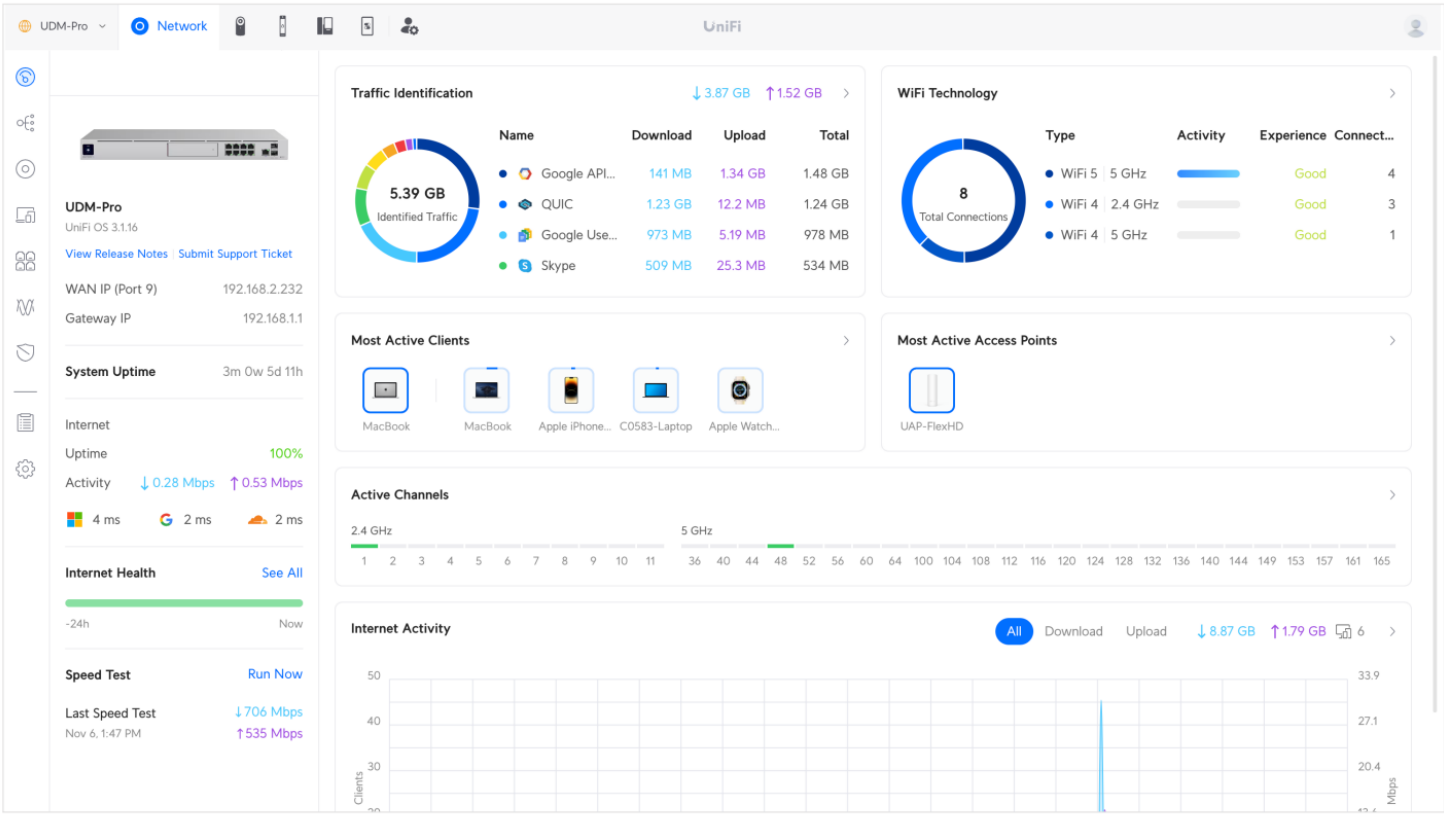

To start, log in to unifi.ui.com, and go to the UniFi OS page.

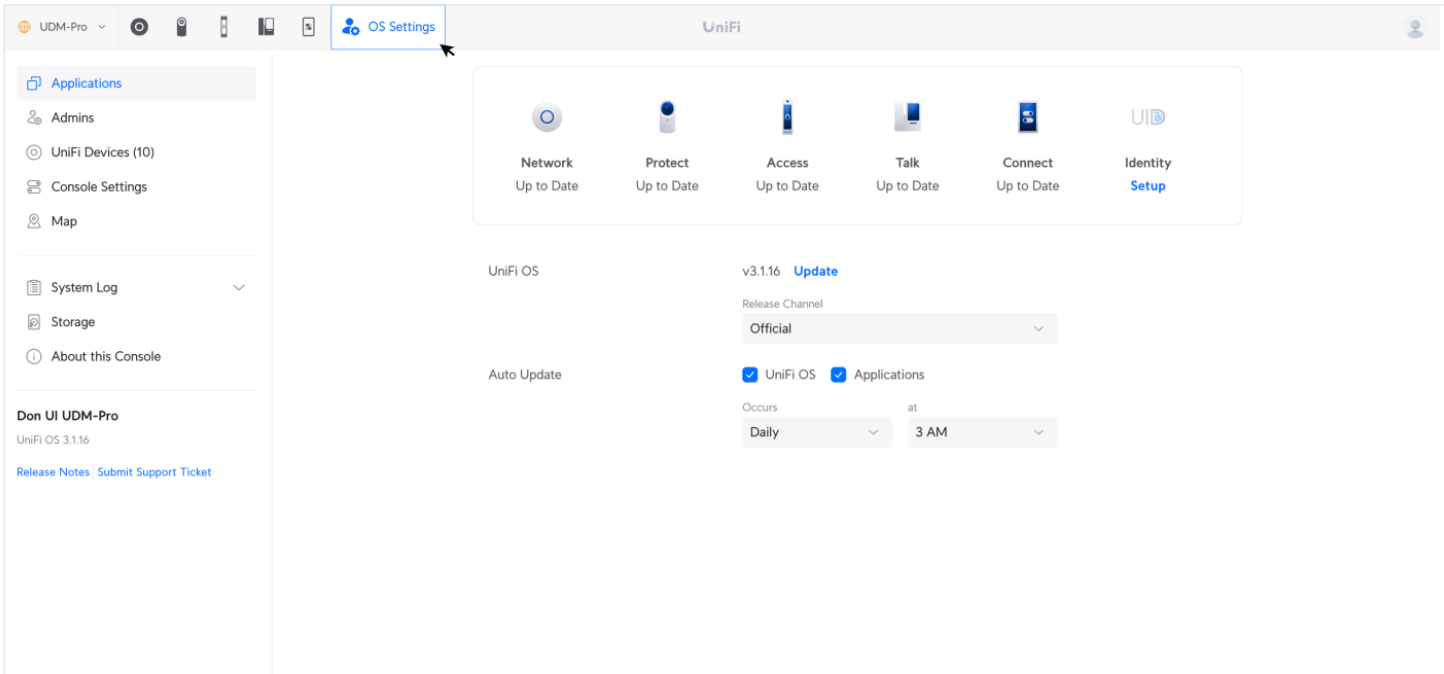

Click on**"OS Settings"**.

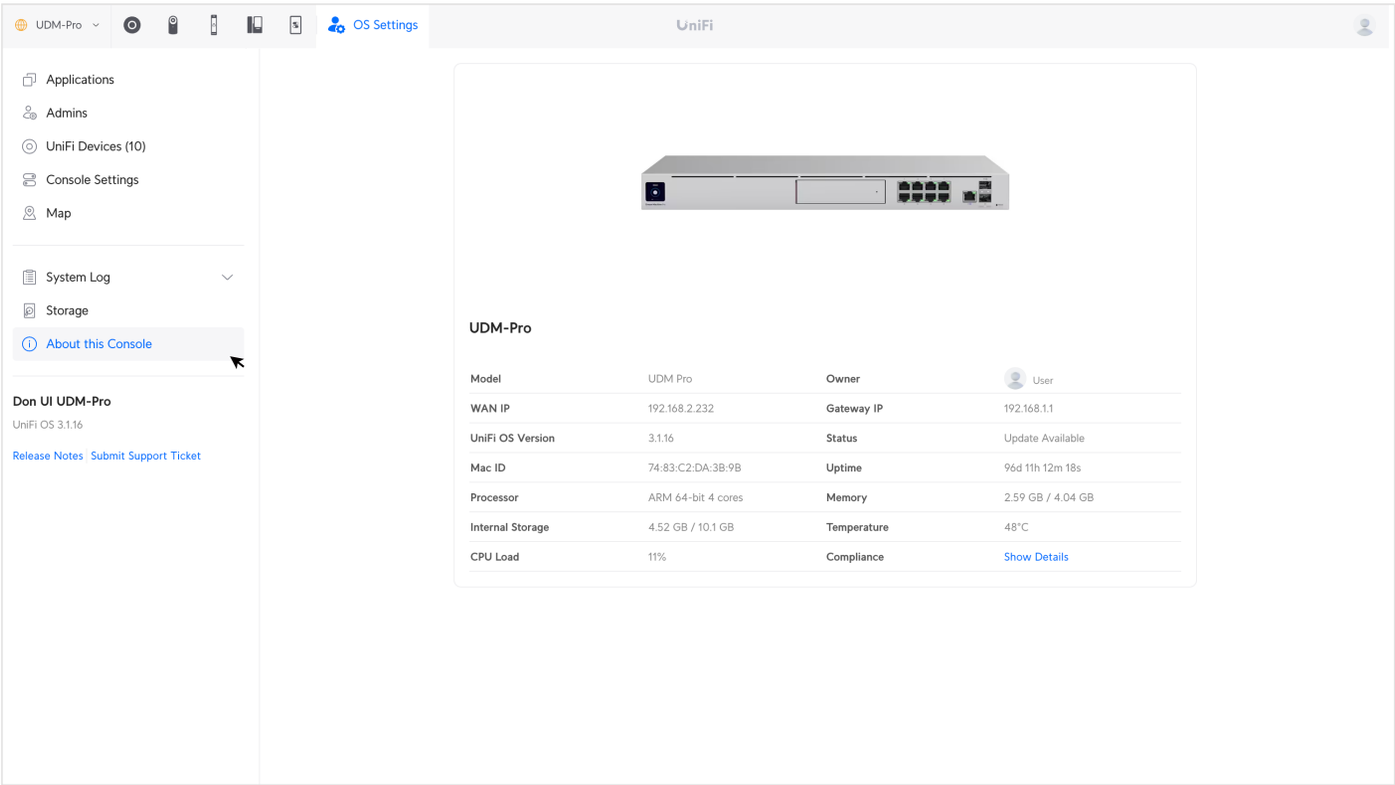

Click on**"About this Console"**.

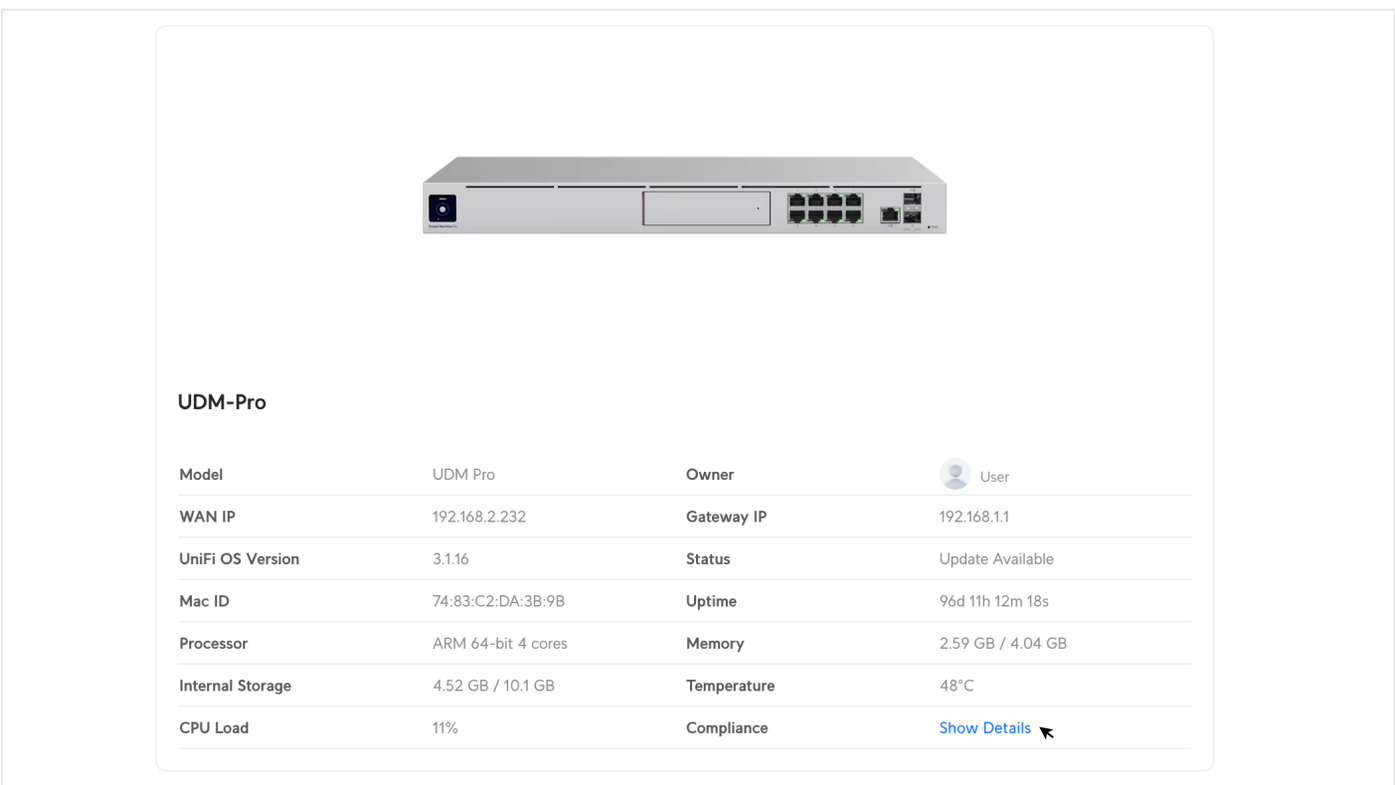

Click on**"Show Details"**.

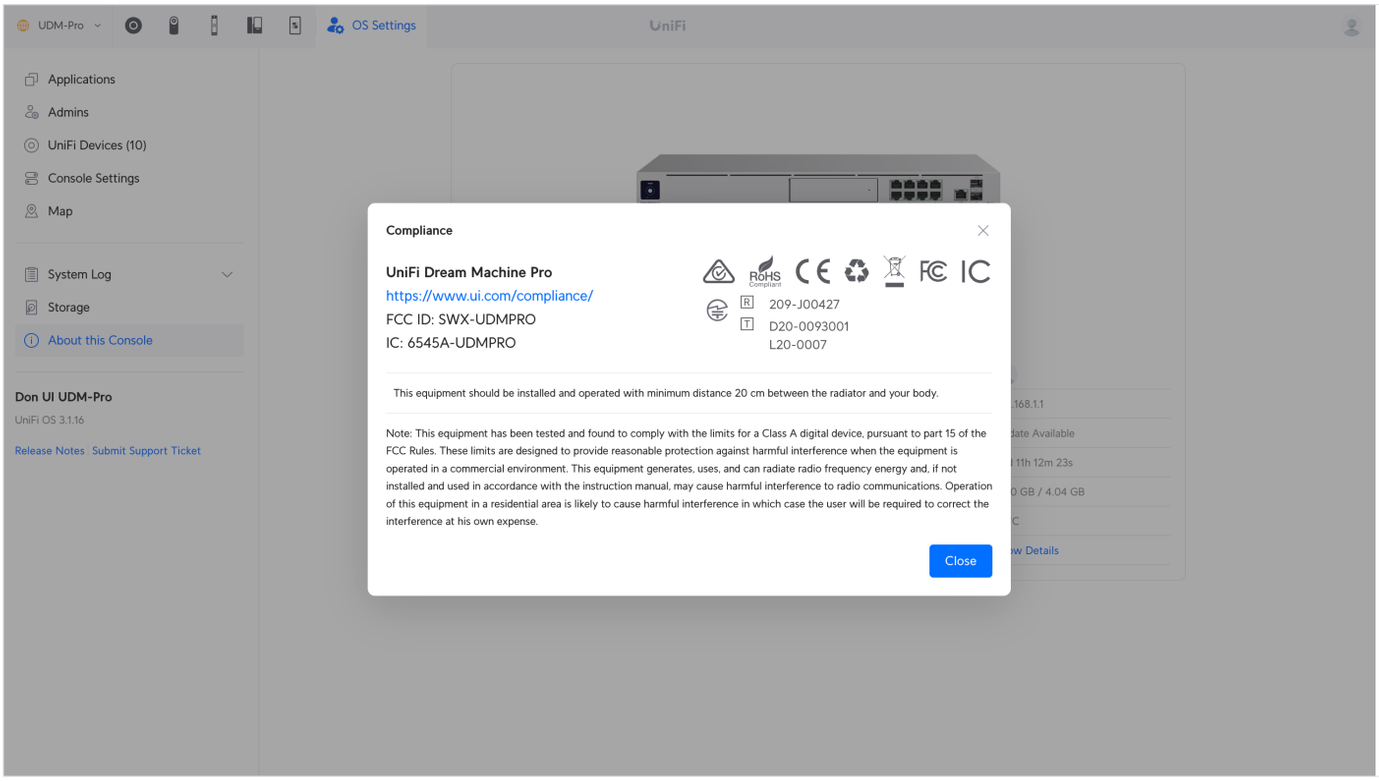

You can find the E-compliance information for the UniFi Console here.

Finding E-compliance Information for UniFi Device

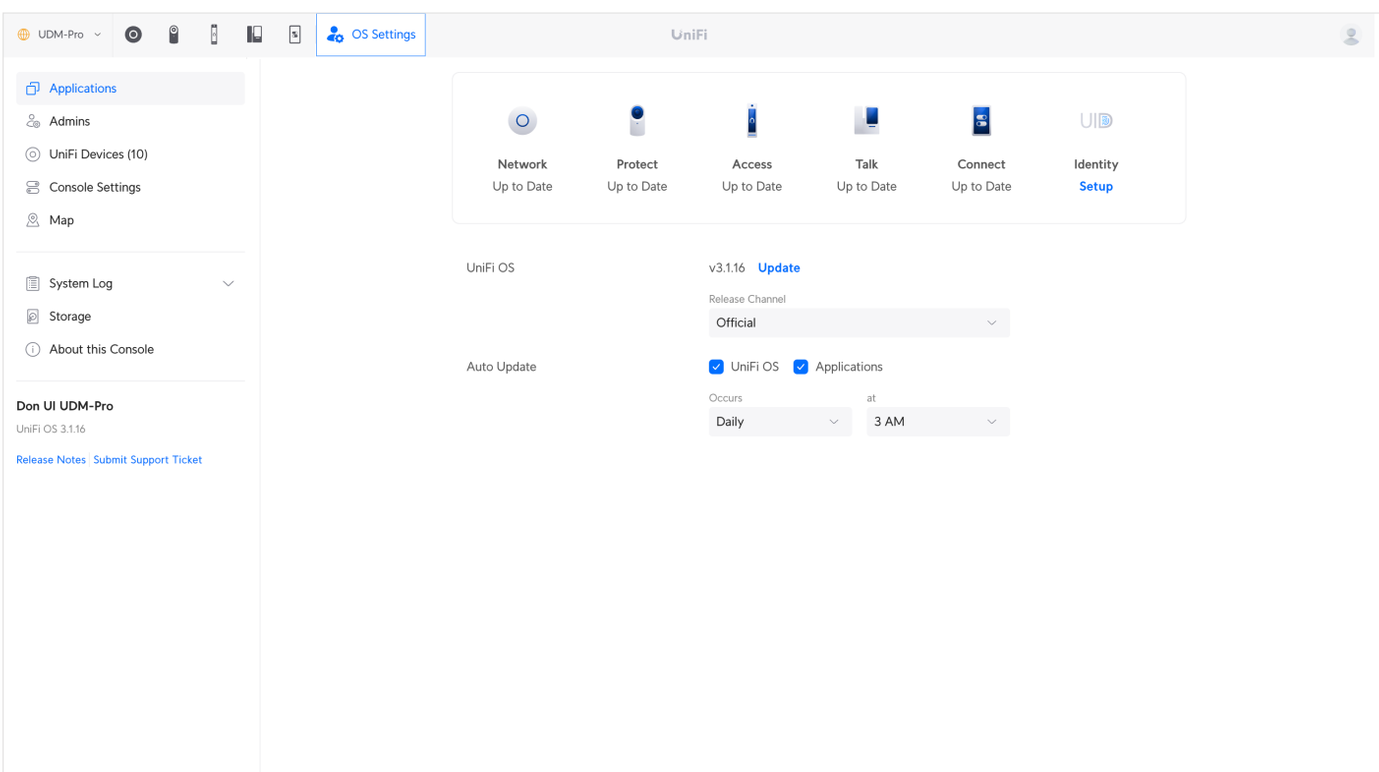

To start, log in to unifi.ui.com, and go to the UniFi OS page.

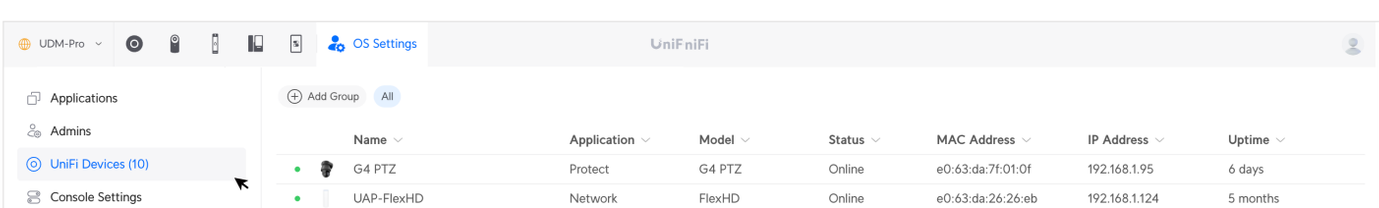

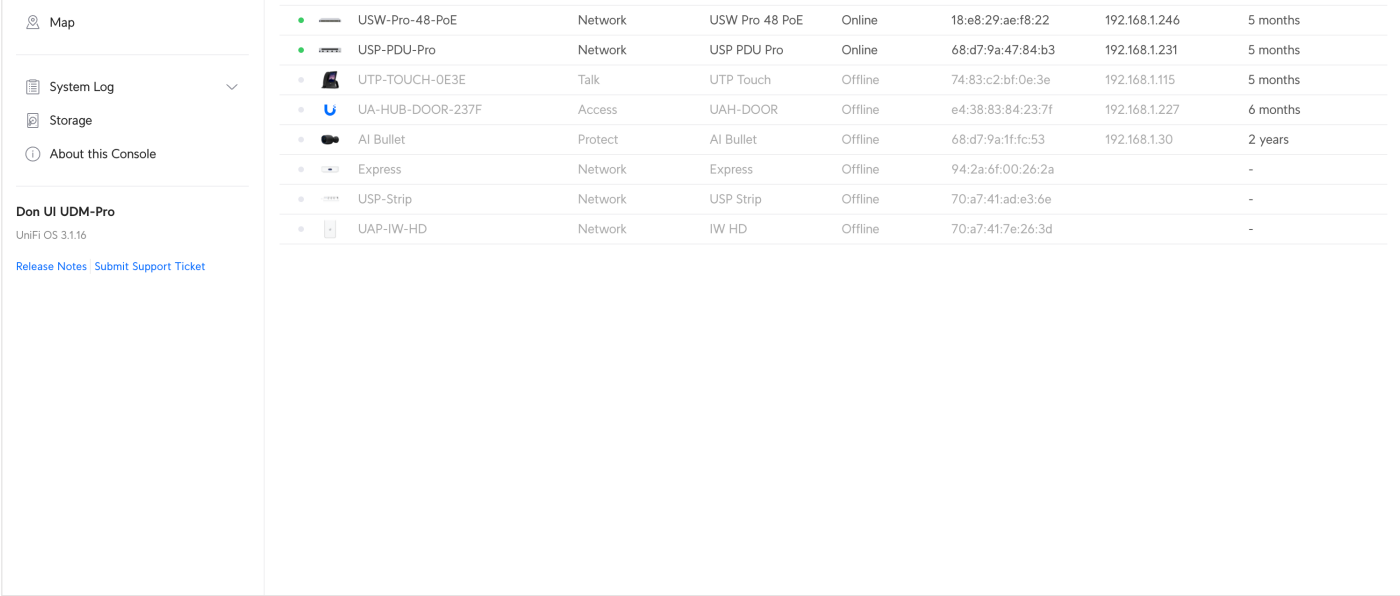

Click on the **"UniFi Devices"**.

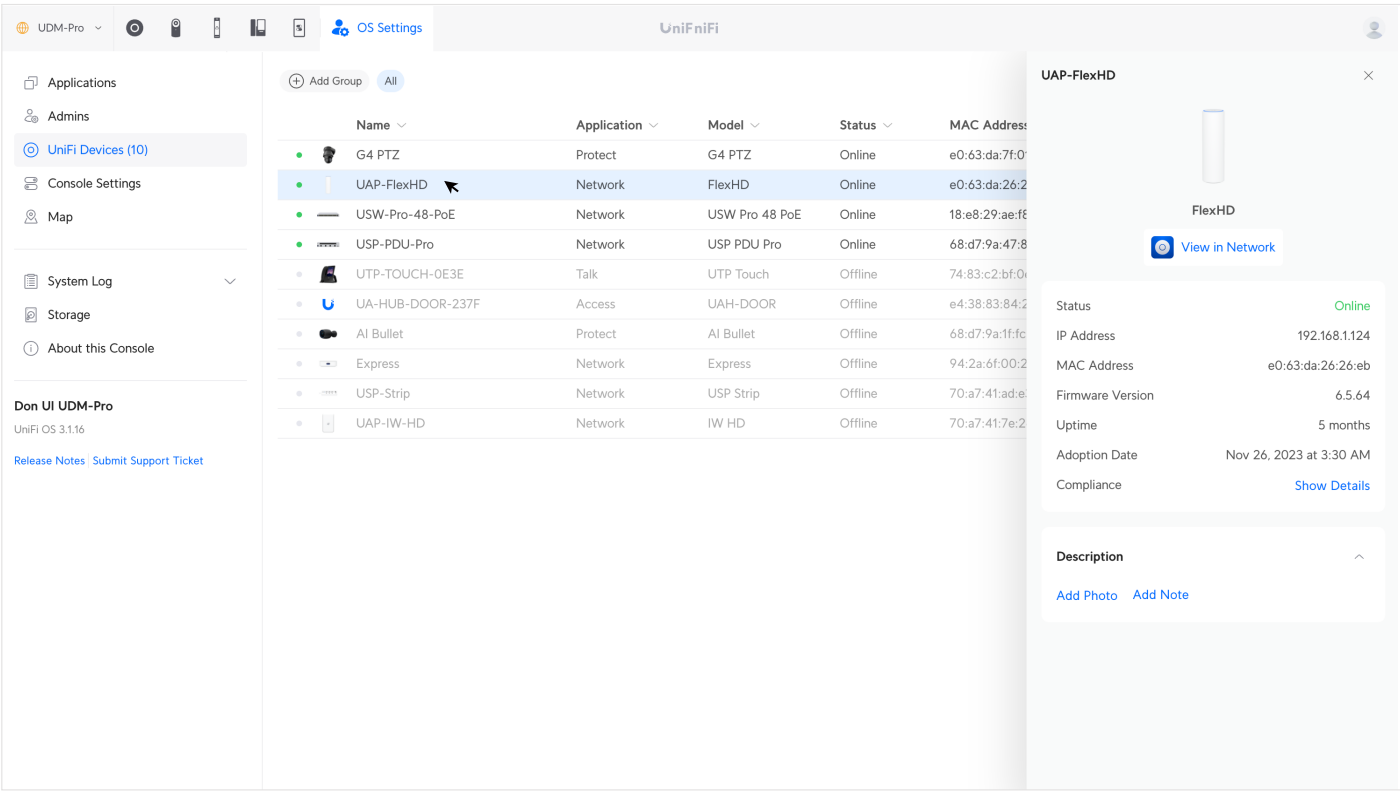

Click on the specific device for which you need information; details will appear in a side panel.

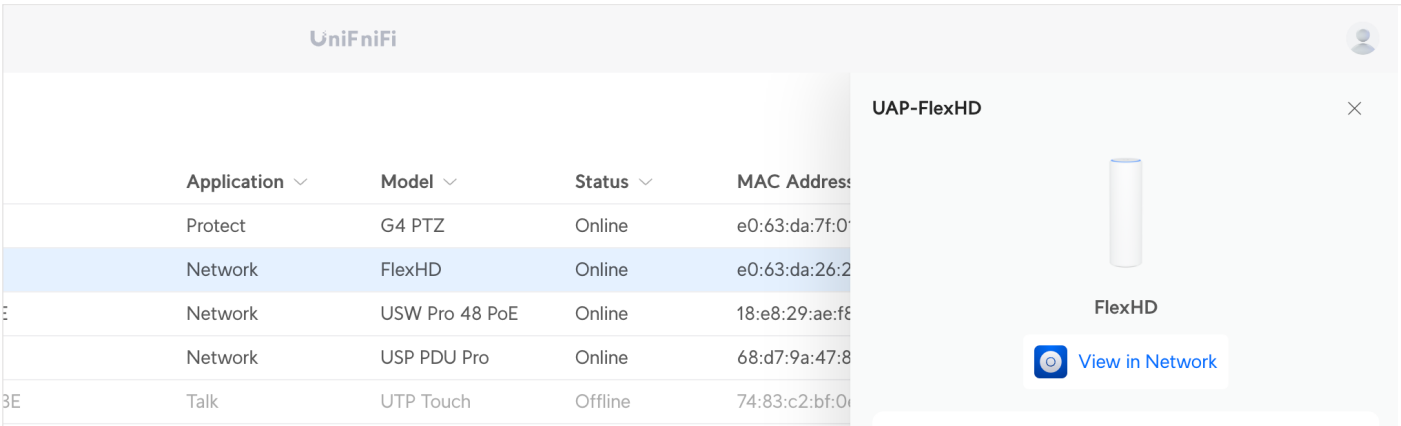

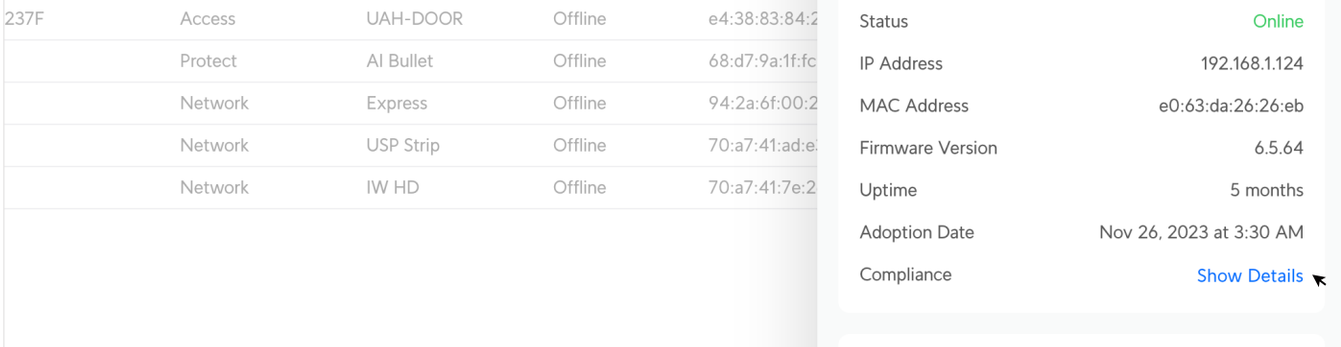

Within the side panel, click on**"Show Details"**.

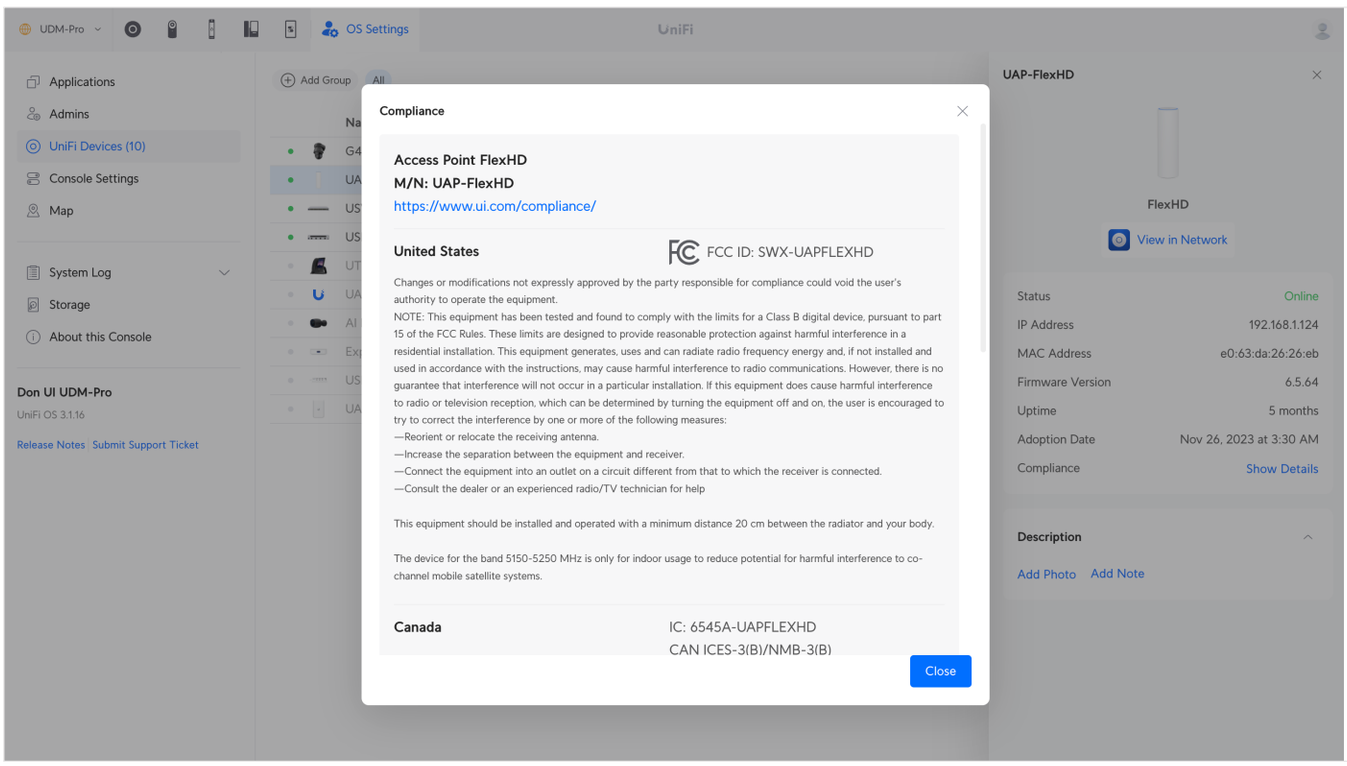

You can find the E-compliance information for the UniFi Device here.

Finding E-compliance Information for UISP Device

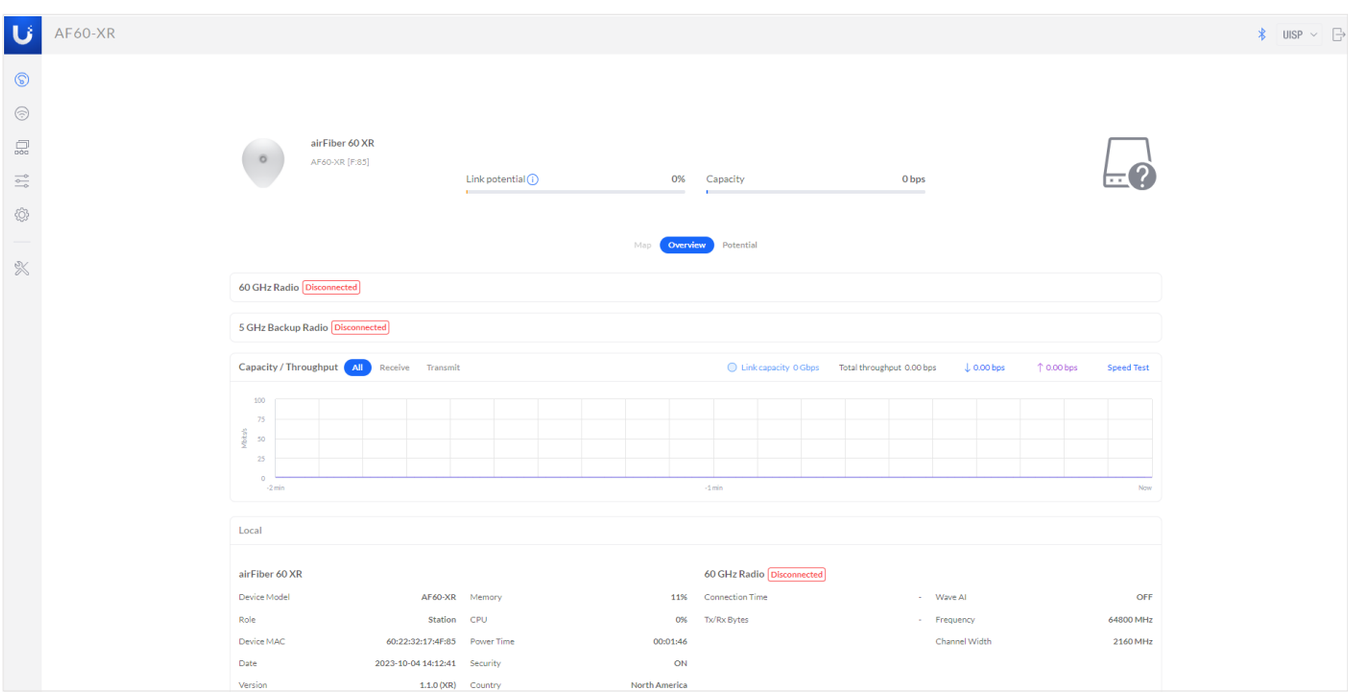

To start, log in to the device using the device IP address.

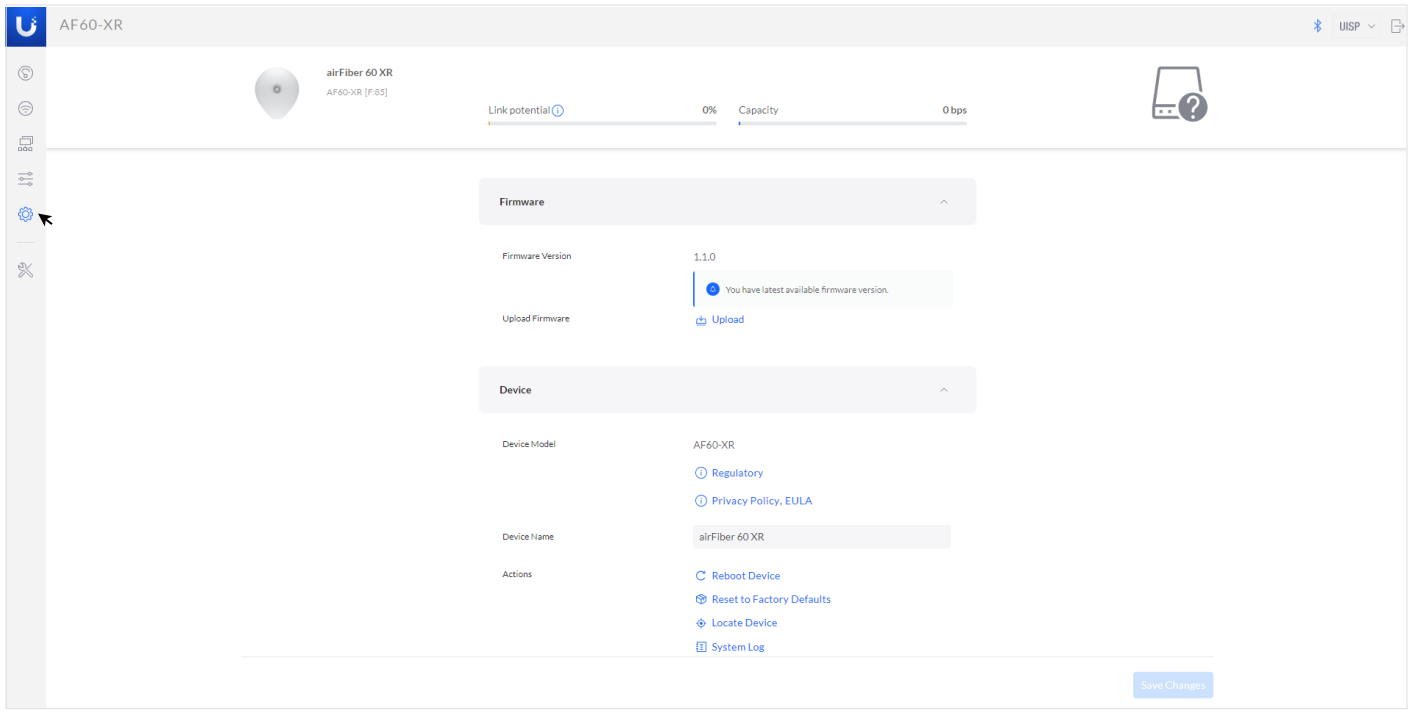

Once on the UISP page, click on**"Settings"**.

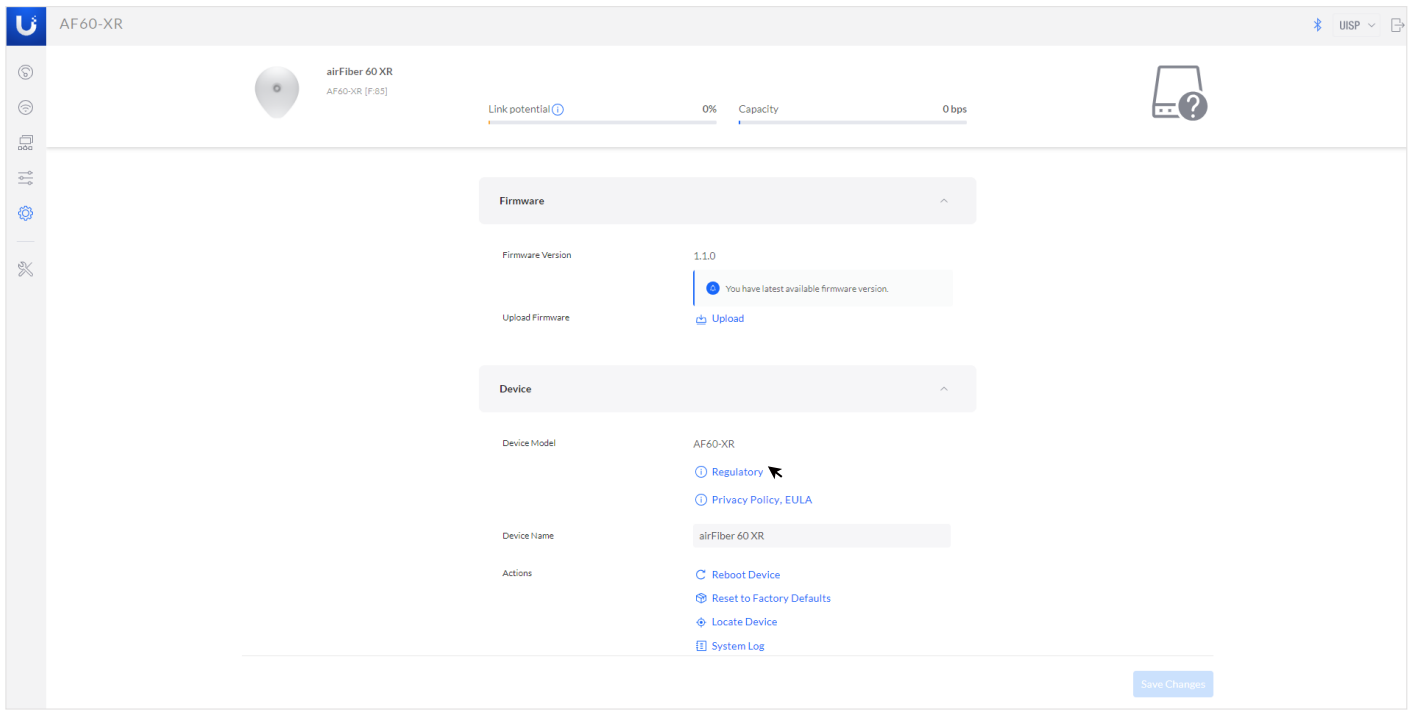

Click on **"Regulatory"**.

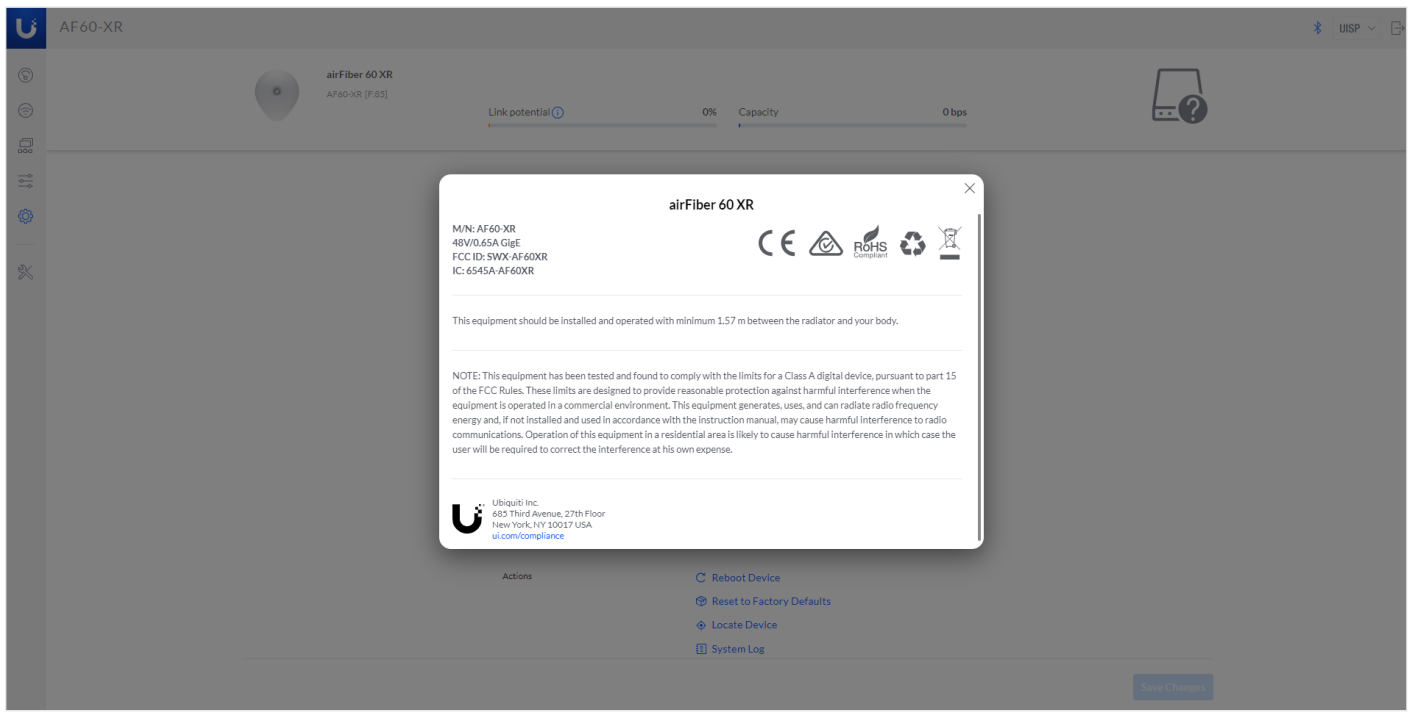

You can find the E-compliance information for the UISP Device here.